

# Chronicles

*News and Information for all onboard events*

**SATURDAY, APRIL 25, 2026**

EN ROUTE TO RICHARDS BAY,  
SOUTH AFRICA

**DRESS CODE: ELEGANT CASUAL**

On casual evenings, ladies may opt for trousers, a blouse, a skirt, or a casual dress, while gentlemen may wear an open-collar shirt and dress pants. A jacket is optional.

After 6:00 p.m., indoor spaces prohibit jeans, shorts, hats, caps, sneakers or flip-flop type footwear. Casual wear is always suitable in outdoor venues. Gentlemen dining at La Dame are required to wear a jacket.

**TODAY'S WEATHER**

*Mix of sun and clouds,  
with scattered showers*

**High: 79°F 26°C**

**Low: 75°F 24°C**



**AT SEA**

*Aboard Silver Dawn*

# SALON SERVICES

THE ULTIMATE MEN'S FACIAL & SHAVE

▶ SPA, DECK 6

A complete skin, scalp, and grooming ritual featuring deep cleansing, a double close shave, targeted exfoliation, revitalizing masks, therapeutic massage, and CryoGlobe cooling technology for the ultimate refresh. Book your ultimate reset. \$149 today only. Please dial 600 visit the spa on Deck 6.

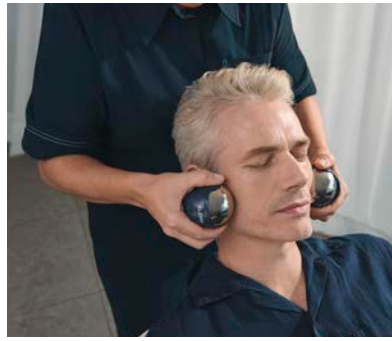

# DIAMOND STUD GIVEAWAY

FINE JEWELLERY FOR EVERY STORY

▶ THE BOUTIQUE, DECK 8

Enter for a chance to win a pair of Diamond Stud Earrings. One lucky guest will win a sparkling pair—plus, all attendees receive an exclusive offer. Stop by and enter to win!



# THE CHEF & THE SOMMELIER

EXQUISITE WINES FROM OUR CONNOISSEUR'S WINE LIST WITH A GOURMET LUNCH.

Join Silversea's Executive Chef Ross and Head Sommelier Slobodan, on April 28, on this exclusive opportunity to experience the art of wine and food pairing.

Due to limited space reservations are required and a fee per person is applicable.

The Head Sommelier and Reception will assist in all the details.

Should you wish to cancel a reservation at any of our wine events, kindly do so no later than 24 hours prior to your reservation time.

Cancellations made after this period will incur full cover charge per person.



# LA DAME

A CELEBRATION OF FRENCH GASTRONOMY

Discover elevated French fine dining where classic Grande Cuisine meets modern flair. Savor crafted menus or à la carte dishes paired with world-class wines for an unforgettable evening. A reservation fee applies. Please contact Maître d'hôtel to secure your place.



# ICONIC RHAPSODY

BILLY JOEL, ELTON JOHN, FREDDIE MERCURY  
GREATEST HITS

▶ AT 9:15 P.M.  
VENETIAN LOUNGE, DECK 5

Enjoy timeless hits from Billy Joel, Elton John, and Freddie Mercury—icons loved worldwide. Experience their greatest songs performed by *Silver Dawn's* singers, dancers, and featuring our own pianist-vocalist Remon.



# VENETIAN SOCIETY REFERRAL OFFER

As a valuable loyalty member, both you and your friends benefit with our referral offer. When you refer a new to Silversea friend, you BOTH enjoy superb savings per suite referred on their new voyage booking. This is in addition to your Venetian Society savings (exclusive to Venetian Society members), Onboard Savings and current promotions.

Book onboard and combine this amazing offer with Exclusive Onboard Savings!

VENETIAN SOCIETY REFERRAL OFFER IS VALID ON NEW BOOKINGS ONLY



▶ For more information, please contact your Future Cruise Team, James and Elena on Deck 5, or extension 60515 or 80509

# MATCH PLAY



▶ CASINO, DECK 7

Join us at the Casino from 9:00 p.m. for an elevated Blackjack experience. When the first Blackjack of each shoe is dealt, every guest at the table receives a \$5 Match Play. Embrace the elegance of shared fortune—our friendly Casino team will be delighted to provide further details.

# Saturday, April 25, 2026

## MORNING ACTIVITIES

|       |  |                                  |
|-------|--|----------------------------------|
| 6:15  | <b>ANZAC Day Memorial - Honor the Fallen in Solemn Remembrance this ANZAC day</b>  | Pool Deck (10)                   |
| 7:00  | Health Seminar: Morning Stretch with your Fitness Instructor ( <i>sign-up required</i> )   | Fitness Center (6)               |
| 9:00  | Mahjong: Learn to play Mahjong with instruction from some of our guests in a fun and friendly session - no experience needed   | S.A.L.T. Kitchen (4)             |
| 9:00  | Spa Presents: Three-Minute Makeovers Demonstration   | Spa (6)                          |
| 9:00  | Today's Silver Quiz, Crossword Puzzle, and Sudoku are available ( <i>Return the Quiz to Reception by 3:00 p.m.</i> )   | Arts Café (8)                    |
| 9:00  | Knitters and Stitches: Gather and share your craft in a cozy knitting and stitching meetup ( <i>Materials provided, unhosted</i> )   | Panorama Lounge (9)              |
| 9:30  | <b>World Cruise Ambassador Concierge Desk</b> ( <i>next to Reception, until 11:00 a.m.</i> )   | Dolce Vita (5)                   |
| 9:30  | <b>Beginner Bridge Lesson</b> with Bridge Instructors Karl and Andy  | S.A.L.T. Kitchen (4)             |
| 9:30  | <b>S.A.L.T. Lab Class: "Sweet Legacies: Sugarcane and the Flavors of the Indian Ocean"</b> ( <i>Please reserve before 8:00 p.m., Apr 24 at Reception</i> )   | S.A.L.T. Lab (4)                 |
| 9:30  | <b>Logic Puzzle - Kenken:</b> Solve number grids with math! Join your Cruise Staff for a chance to win Prize Points  | Dolce Vita (5)                   |
| 10:00 | <b>Travel Quiz- South Africa:</b> Quiz the globe, one country at a time. Join your Cruise Staff for a fun daytime activity and a chance to win Prize Point   | Dolce Vita (5)                   |
| 10:00 | <b>Veterans and Friends</b> - "A-10 Warthog vs. The Hercules - Which is Better?" featuring Col. Joe Koroluk and Lt. Cdr. Mike Simpson  | Panorama Lounge (9)              |
| 10:15 | <b>Destination Lecture with Chris McPherson: "Between Wild Coast Cliffs and Garden Route Bays: East London in the Middle"</b><br>Join Chris, your destination speaker, for an exploration into the history, culture and cuisine of East London, South Africa | Venetian Lounge (5)              |
| 10:30 | <b>Advanced Beginner Bridge Lesson</b> with Bridge Instructors Karl and Andy   | S.A.L.T. Kitchen (4)             |
| 10:30 | <b>Water Aerobics:</b> Join your Cruise Staff for this daytime activity ( <i>weather permitting</i> )  | Pool Deck (10)                   |
| 11:00 | <b>French Class #4-</b> Greet, eat and explore like a local. Join your International Hostess Daniela for this daytime activity   | Dolce Vita (5)                   |
| 11:00 | <b>Shuffleboard Tournament:</b> Join your Cruise Staff for this daytime activity ( <i>weather permitting</i> )   | Outside Panorama Lounge (9)      |
| 11:15 | <b>Enrichment Lecture with Mark Lubienski: "Secret Intelligence: On the Shores of the Arabian Sea"</b><br>Hear stories of secret intelligence around the Persian Gulf, from WW2 to the Cold War, including regime change in Tehran in 1953                   | Venetian Lounge (5)              |
| 11:15 | <b>Intermediate Bridge Lesson</b> with your Bridge Instructors Karl and Andy   | S.A.L.T. Kitchen (4)             |
| 11:30 | <b>Bean Bag Toss Tournament: Officers vs. Guests</b> ( <i>weather permitting</i> )   | Outside Panorama Lounge (9)      |
| 11:30 | <b>Foxtrot Dance Class</b> with your Gentlemen Hosts Jay and Geoff   | Panorama Lounge (9)              |
| 11:30 | <b>Mileage Pool:</b> Guess the ship's mileage and win prize points! ( <i>weather permitting</i> )  | Arts Café (8) and Pool Deck (10) |

## AFTERNOON ACTIVITIES

|       |  |   |
|-------|--|---|
| 12:00 | <b>Nautical and weather information announcement by Captain Ivo Botica</b>   | Bridge Camera Channel and Public Address System |
| 12:00 | <b>South African Braai Feast</b> - Authentic grilling with bold flavors  | Pool Deck (10)                                  |
| 12:30 | <b>Premiere League: Fulham vs Aston Villa</b> ( <i>satellite reception permitting</i> )  | Sport 24 Channel                                |
| 1:30  | <b>Duplicate Bridge</b> for experienced players with your Bridge Instructors Karl and Andy   | S.A.L.T. Kitchen (4)                            |
| 1:30  | <b>Cocktail Tasting:</b> Sip, sample, and savor a variety of expertly crafted cocktails at our cocktail tasting with our Bar Team  | Dolce Vita (5)                                  |
| 2:00  | <b>S.A.L.T. Lab Class: "Sweet Legacies: Sugarcane and the Flavors of the Indian Ocean"</b> ( <i>Reserve before 10:00 a.m. today at Reception, Deck 5</i> )   | S.A.L.T. Lab (4)                                |
| 2:00  | <b>Food and Beverage Concierge Desk:</b> Assists with all dining inquiries and reservations ( <i>next to Reception, until 4:00 pm</i> )  | Dolce Vita (5)                                  |
| 2:00  | <b>Enrichment Lecture with Dr. Harold S. Minkowitz, M.D.: "The Operating Room - Your Peek Behind the Scenes"</b><br>Dr. Minkowitz will take you behind the scenes and you will see what happens from the time you are admitted to the hospital | Venetian Lounge (5)                             |
| 2:00  | <b>Diamond Stud Giveaway: Don't Miss Today's Drawing</b>   | Boutique (8)                                    |
| 2:00  | <b>Board Games:</b> Learn new games with instruction from some of our guests in a fun and friendly session - no experience needed!   | Observation Lounge (11)                         |
| 2:30  | <b>Creative Arts Program with Shelley Ocana: "Beaded Bracelets and Charms"</b><br>Join our glass bead and charm bracelet making class, where you'll learn techniques to create a stunning, one-of-a-kind piece of jewelry                      | S.A.L.T. Kitchen (4)                            |
| 2:30  | American Mahjong: Arrange games with your fellow guests (unhosted)   | S.A.L.T. Kitchen (4)                            |
| 2:45  | <b>Precious and Rare Natures Unique Gemstones:</b> Join our Guest Jewelers, Hubert and Mark from Hubert Jewelry  | Boutique (8)                                    |
| 3:00  | <b>MOTOGP: Spain - Sprint</b> ( <i>satellite reception permitting</i> )  | Sport 24 Channel                                |
| 3:00  | <b>Table Tennis Tournament</b> with a member of your Cruise Staff for this daytime activity ( <i>weather permitting</i> )  | Outside Panorama Lounge (9)                     |
| 3:00  | <b>Choir Practice:</b> Come and join World Cruise Ambassador and singer Eleanor for a fun choir for all abilities and voices. All welcome  | Silver Note (7)                                 |
| 3:00  | <b>Vintage Luxury Collection:</b> Learn about the curation and authentication process of pre-owned luxury handbags   | Boutique (8)                                    |
| 3:00  | <b>Enrichment Lecture with Mark Fitzpatrick: "South Africa's Role in Global Affairs"</b><br>Emergence from apartheid and subsequent reconciliation gave South Africa a high moral standing on the world stage. How is it using it?             | Venetian Lounge (5)                             |
| 4:00  | <b>Premiere League: Liverpool vs Crystal Palace</b> ( <i>satellite reception permitting</i> )  | Sport 24 Channel                                |
| 4:00  | <b>S.A.L.T. Lab Class: "Sweet Legacies: Sugarcane and the Flavors of the Indian Ocean"</b> ( <i>Reserve before 10:00 a.m. today at Reception, Deck 5</i> )   | S.A.L.T. Lab (4)                                |
| 4:00  | <b>Bingo!</b> Join your Cruise Staff for this daytime activity   | Dolce Vita (5)                                  |
| 4:00  | <b>World Cruise Ambassador Concierge Desk</b> ( <i>next to Reception, until 4:45 p.m.</i> )  | Dolce Vita (5)                                  |
| 4:00  | <b>Spa Presents: Reveal your skin's secret with our ELEMIS HD SkinLab!</b>   | Spa (6)   |
| 4:15  | Roman Catholic Mass with Father Thomas and Father Stephen. All are welcome   | Silver Note (7)                                 |
| 4:30  | Spa Presents: Complimentary tongue and pulse analysis with our Acupuncturist and Herbal Specialist   | Spa (6)   |
| 4:30  | Health Seminar: Pure Form Yoga with your Fitness Instructor ( <i>sign-up required</i> )  | Fitness Center (6)                              |
| 4:45  | <b>Team Trivia:</b> Join Cruise Director Moss for this daytime activity for fun and prize points   | Dolce Vita (5)                                  |
| 5:00  | Health Seminar: Evening Stretch with your Fitness Instructor ( <i>sign-up required</i> )   | Fitness Center (6)                              |
| 5:30  | <b>Golf Putting Competition:</b> Join your Cruise Staff for this daytime activity  | Lobby (4)                                       |
| 5:30  | <b>Pre-Owned Rolex Collection:</b> Whether looking to celebrate a personal milestone or find a timeless gift for someone you love, browse the collection   | Boutique (8)                                    |
| 5:45  | Pianist Remon and Guitar Entertainer Chayan alternate performances for guests' listening pleasure  | Dolce Vita (5)                                  |

## EVENING ACTIVITIES

## DRESS CODE: ELEGANT CASUAL

|       |  |                     |
|-------|--|---------------------|
| 6:00  | <b>Magician Presentation by Mark Haslam "The Trick Brain"</b><br>A thought-inducing presentation heading down the creative pathways illuminated by magicians, writers, and other artists | Venetian Lounge (5) |
| 6:00  | <i>Silver Dawn</i> Trio plays for your listening pleasure  | Panorama Lounge (9) |
| 6:00  | Solo Travelers get together with your Gentlemen Hosts Jay and Geoff  | Panorama Lounge (9) |
| 6:45  | Jazz Pianist Andre plays for guests' listening pleasure  | Silver Note (7)     |
| 7:45  | Join Silver Note Jazz Duo Andre and Esther as they entertain you with their live music   | Silver Note (7)     |
| 9:00  | Join us at the Silversea Casino for Blackjack—first Blackjack of every shoe means a win for all players!   | Casino (7)          |
| 9:15  | <b>Showtime! Iconic Rhapsody:</b> Hits from Billy Joel, Elton John and Freddie Mercury featuring Remon and the Silversea Singers and Dancers   | Venetian Lounge (5) |
| 10:15 | <b>Disco Night with DJ Gabot:</b> All your dance floor favorites, plus your requests   | Panorama Lounge (9) |



# All Day Dining

## BREAKFAST

ATLANTIDE (DECK 4)

À la Carte 8:00 a.m. – 9:30 a.m.

LA TERRAZZA (DECK 7)

Buffet 7:30 a.m. – 10:00 a.m.

## LUNCH

ATLANTIDE (DECK 4)

À la Carte 12:00 p.m. – 1:30 p.m.

KAISEKI (DECK 4)

À la Carte 12:00 p.m. – 2:00 p.m.

LA TERRAZZA (DECK 7)

Buffet 12:00 p.m. – 2:00 p.m.

THE GRILL (DECK 10) \*

À la Carte 12:00 p.m. – 3:30 p.m.

## OPEN ALL DAY

ARTS CAFÉ (DECK 8)

Light Snacks 6:30 a.m. – 11:00 p.m.

SPACCANAPOLI (DECK 11)

À la Carte 11:00 a.m. – 11:00 p.m.

\* Weather permitting

\*\* Reservations required

## IN-SUITE DINING

24-hour

The menu is available on the TV.

To place your order please contact your butler or call extension 500. In-Suite Dining is also available in other public areas when our dining venues are not open for service.

\*Consuming raw or uncooked meats, poultry, seafood, shellfish or eggs may increase your risk of foodborne illness, especially if you have certain medical conditions. Silversea kitchens are not allergen free environments. Please inform our Crew if you have a food allergy or dietary restrictions.

## DINNER

*As a courtesy to your fellow guests please respect the times of your dinner reservation.*

ATLANTIDE (DECK 4)

À la Carte 6:00 p.m. – 8:30 p.m.

S.A.L.T. Kitchen (DECK 4)

À la Carte 6:30 p.m. – 9:00 p.m.

KAISEKI (DECK 4) \*\*

À la Carte 6:30 p.m. – 9:00 p.m.

A dining fee per person applies

LA TERRAZZA (DECK 7) \*\*

À la Carte 6:30 p.m. – 9:00 p.m.

SILVER NOTE (DECK 7) \*\*

À la Carte 6:30 p.m. – 9:00 p.m.

THE GRILL (DECK 10) \*/\*\*

À la Carte 6:30 p.m. – 9:00 p.m.

LA DAME (DECK 8) \*\*

À la Carte 6:30 p.m. – 9:00 p.m.

Gentlemen: Jacket required

A dining fee per person applies

*Should you wish to cancel a reservation at any of our specialty dining venues, kindly do so no later than 24 hours prior to your reservation time. Cancellations made after this period will incur the full cover charge per person.*

## BAR HOURS

|                         |                               |
|-------------------------|-------------------------------|
| 6:30 a.m. – 11:00 p.m.  | Arts Café (Deck 8)            |
| 9:00 a.m. – 10:30 p.m.  | Pool Bar * (Deck 10)          |
| 10:00 a.m. – until late | Panorama Lounge (Deck 9)      |
| 10:00 a.m. – until late | Dolce Vita (Deck 5)           |
| 6:00 p.m. – until late  | S.A.L.T. Bar (Deck 4)         |
| 6:00 p.m. – 11:00 p.m.  | Observation Lounge (Deck 11)  |
| 6:30 p.m. – until late  | Silver Note (Deck 7)          |
| 9:00 p.m. – until late  | Connoisseur's Corner (Deck 9) |

\*Weather permitting

# SERVICES

## POOL & JACUZZI\* | DECK 10

7:00 a.m. – 7:00 p.m.

\* Weather permitting

## BOUTIQUE | DECK 8

Window gallery pop up boutique open all day for preview and viewing

10:00 a.m. – 10:00 p.m.

*Toiletries and other essential items are available for purchase upon request in the Boutique or through your Butler.*

*Dial 555 (Reception) for assistance.*

## CASINO | DECK 7

Slots: All day – until late

Tables: 2:00 p.m. – 6:00 p.m.

9:00 p.m. – until late

*Age restriction: over 18 to use the facilities.*

## SPA | DECK 6

Please dial 600 for appointment

7:00 a.m. – 10:00 p.m.

## SAUNA & STEAM | DECK 6

7:00 a.m. – 10:00 p.m.

*Ages 16-17 permitted with guardian*

## FITNESS CENTER | DECK 6

5:00 a.m. – 10:00 p.m.

*Ages 16-17 permitted with guardian*

## FUTURE CRUISE SALES | DECK 5

Please dial 60515 or 80509 or consult your suite ITV to request an appointment.

8:00 a.m. – 12:00 p.m. | 2:00 p.m. – 6:00 p.m.

## SHORE CONCIERGE DESK | DECK 5

Dial 551 during daily opening hours or consult your suite ITV to request an appointment or book an excursion.

9:00 a.m. - 12:00 p.m. | 3:00 p.m. - 7:00 p.m.

## GUEST RELATIONS MANAGER | DECK 5

Dial 555 for assistance.

8:00 a.m. – 12:00 p.m. | 4:00 p.m. – 8:00 p.m.

## MEDICAL CENTER | DECK 3

Dial 10333 during clinic hours.

9:30 a.m. – 11:00 a.m. | 4:00 p.m. – 5:30 p.m.

Medical assistance is also available by appointment.

Dial 555 (Reception) after hours.

*Emergency service is available 24 hours a day.*

*Please use the Forward elevator or Forward stairs to reach the clinic.*

Kindly ask about charges prior to consultation.

## HAND WASHING & HAND SANITIZING

Keeping hands clean helps prevent illness and the spread of germs. Wash with soap and water when possible; alcohol-based sanitizers also reduce germs quickly. Please use the hand sanitizers at dining-area entrances and throughout the ship.

**IN THE EVENT OF AN EMERGENCY PLEASE DIAL 999**