



SILVERSEA®

Chronicles

News and Information for all onboard events

SUNDAY, MAY 10, 2026
EN ROUTE TO LUANDA, ANGOLA

DRESS CODE: ELEGANT CASUAL

On casual evenings, ladies may opt for trousers, a blouse, a skirt or a casual dress, while gentlemen may wear an open-collar shirt and dress pants. A jacket is optional. After 6:00 p.m., indoor spaces prohibit jeans, shorts, hats, caps, sneakers or flip-flop-type footwear. Casual wear is always suitable in outdoor venues. Gentlemen dining at La Dame are required to wear a jacket.

TODAY'S WEATHER

Partly sunny
High: 70°F 21°C
Low: 66°F 19°C



HAPPY MOTHER'S DAY

Here's to the strong, yet tender women who lead by example – who explore the world with courage and leave their mark with grace. Let's raise a glass to the ones who travel boldly, care deeply, and create memories that never fade.

AT SEA

Aboard Silver Dawn

ANTARCTICA

A TRAVEL ADVENTURE WELL BEYOND WORDS

▶ AT 10:15 A.M.
VENETIAN LOUNGE, DECK 5

Seen only by wildlife until 1820, Antarctica and its surrounding polar islands remain one of Earth's least accessible – and most breathtaking – realms. Make your next Silversea journey an unparalleled adventure that reaches far beyond any beaten track, but nowhere near the limits of our expedition excellence. Join me for an informative talk to learn more about our expedition fleet, our immersive itineraries, and our Antarctica Bridge Fly&Cruise programme.



MEET ALEXANDER SMALLS

S.A.L.T. GUEST EXPERT

▶ AT 11:15 A.M.
VENETIAN LOUNGE, DECK 5

Join Alexander Smalls, acclaimed writer, chef, and restaurateur, for his exclusive menu in S.A.L.T. Kitchen, several S.A.L.T. Lab classes, and two S.A.L.T. Talks in the Venetian Lounge. This special guest expert and chef will be on board from May 4 to May 18. Check the Chronicles for the date and time of specific S.A.L.T. activities. To sign up, visit the Reception Desk. Space fills up quickly so please reserve your spot as early as possible.



WINE TASTING

▶ MAY 12, AT 2:30 P.M.
LA DAME, DECK 8

Join our Head Sommelier for an exclusive tasting of wines at La Dame on May 12 at 2:30 p.m.. Discover the region's unique terroir and traditions. Reserve at the Reception Desk or with any Sommelier. A \$175 per person fee applies. Please note that the full fee will be charged for no-shows or cancellations made less than 24 hours prior to the event.



PIANO MAGIC 2

PRE-DINNER SHOW WITH JOEL BOWERMAN

▶ AT 6:15 P.M.
VENETIAN LOUNGE, DECK 5

Eager to share his music with the world, Joel embarked on a global adventure, entertaining audiences aboard numerous cruise lines. His magnetic stage presence and dynamic performances quickly propelled him to the forefront of the entertainment scene, where he now headlines his own captivating shows. Joel also has a growing online presence, with currently over 1 million viewers to his YouTube videos

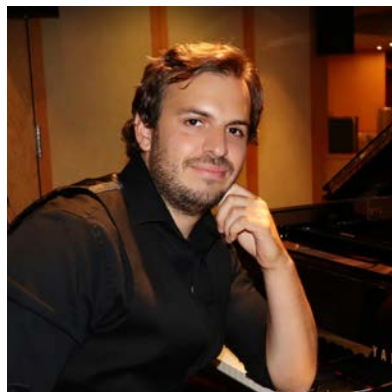

35MM BLOCKBUSTER

TONIGHT'S SHOW

▶ AT 9:15 P.M.
LOCATION, DECK 5

From the soundtracks of some of the world's biggest movies, we present a selection of your favourite hit songs. Memorable movies, with unforgettable music, featuring our Silversea singers and dancers, with the *Silver Dawn* Band.



TANZANITE



▶ AT 2:45 P.M.
THE BOUTIQUE, DECK 8

Tanzanite is prized for its trichroism, showing violet, blue, and magenta hues in different light. Join Mark from Hubert Jewelry, to learn more about this captivating stone.

WELLNESS AND FITNESS



▶ AT 2:00 P.M.
SPA, DECK 6

Explore Detoxification Solutions! Are you trying to lose weight, reduce cellulite, or gain more energy? Detoxification may be the answer.

BLACKJACK TOURNAMENT



▶ CASINO, DECK 7

Ready to play like a pro? Join our onboard Blackjack Tournament! Test your skills against fellow players for the ultimate thrill. New to the game or a seasoned champ—everyone's welcome! Stop by the Casino, grab your seat, and let the cards decide. Entry fee applies—are you in? Relish the grandeur and embrace the exhilaration.

Sunday, May 10, 2026

MORNING ACTIVITIES

| | | |
|-------|---|----------------------------------|
| 9:00 | Today's Silver Quiz, Crossword Puzzle, and Sudoku are available (Return the Quiz to Reception by 3:00 p.m.) | Arts Café (8) |
| 9:00 | Knitters and Stitchers: Gather and share your craft in a cozy knitting and stitching meetup (materials provided, unhosted) | Panorama Lounge (9) |
| 9:00 | American Mahjong: Arrange games with your fellow guests (<i>unhosted</i>) | S.A.L.T. Kitchen (4) |
| 9:30 | World Cruise Ambassador Concierge Desk (<i>next to Reception, until 11:00 a.m.</i>) | Dolce Vita (5) |
| 9:30 | Beginner Bridge Lesson with Bridge Instructors Karl and Andy | S.A.L.T. Kitchen (4) |
| 9:30 | S.A.L.T. Lab Class: "Africa - Food Without Borders" (<i>Please reserve before 8:00 p.m., May 9 at Reception</i>) | S.A.L.T. Lab (4) |
| 9:30 | Mother's Day Quiz: Take our Mother's Day quiz and celebrate amazing moms with a fun challenge | Dolce Vita (5) |
| 10:00 | Origami: Create, fold, and transform paper into art! Join your International Host Christiano for this daytime activity | Dolce Vita (5) |
| 10:00 | Wellness Seminar: Relieve Arthritis, Back, Neck and Shoulder Pain Naturally with Acupuncture | Spa (6) |
| 10:00 | Roberto Coin Showcase: Preview of the new collection of Roberto Coin during the unveiling event | Boutique (8) |
| 10:00 | Boat-building materials will be available on sea-days for our popular Boat Building Competition which will take place on May 20 | Panorama Lounge (9) |
| 10:15 | Antarctica Talk - Join your Future Cruise Manager James for an informative talk about the White Continent! | Venetian Lounge (5) |
| 10:30 | Spa Presents: Medi-Spa - Go home looking ten years younger | Spa (6) |
| 10:30 | Advanced Beginner Bridge Lesson with your Bridge Instructors Karl and Andy | S.A.L.T. Kitchen (4) |
| 11:00 | Portuguese Class #1: Greet, eat and explore like a local. Join your International Hostess Daniela for this daytime activity | Dolce Vita (5) |
| 11:00 | Spa Presents: Achieve a brighter, whiter smile in just 15 minutes | Spa (6) |
| 11:00 | Shuffleboard Tournament: Join your Cruise Staff for this daytime activity (<i>weather permitting</i>) | Outside Panorama Lounge (9) |
| 11:15 | S.A.L.T. Culinary Demonstration: "Demystifying African Cuisine" Join S.A.L.T. Guest Chef Alexander Smalls for a live cooking demonstration | Venetian Lounge (5) |
| 11:15 | Intermediate Bridge Lesson with your Bridge Instructors Karl and Andy | S.A.L.T. Kitchen (4) |
| 11:15 | Water Aerobics: Join your Cruise Staff for this daytime activity (<i>weather permitting</i>) | Pool Deck (10) |
| 11:30 | Bean Bag Toss Tournament: Officers vs. Guests (<i>weather permitting</i>) | Outside Panorama Lounge (9) |
| 11:30 | Cha Cha Dance Class with your Gentlemen Hosts Jay and Geoff | Panorama Lounge (9) |
| 11:30 | Mileage Pool: Guess the ship's mileage and win prize points (<i>weather permitting</i>) | Arts Café (8) and Pool Deck (10) |

AFTERNOON ACTIVITIES

| | | |
|-------|--|--|
| 12:00 | Nautical and weather information announcement by Captain Ivo Botica | Bridge Camera TV Channel 4 and Public Address System |
| 12:00 | Flavors of Turkey: Step poolside for Turkish inspirations and enjoy something delicious with a touch of indulgence | Pool Deck (10) |
| 12:15 | Lunch Time Melodies with Guitarist Chayan (<i>weather permitting</i>) | Pool Deck (10) |
| 1:00 | Premier League Match: Nottingham Forest vs Newcastle United (<i>satellite reception permitting</i>) | Sport 24 Channel |
| 1:30 | Duplicate Bridge for experienced players with your Bridge Instructors Karl and Andy | S.A.L.T. Kitchen (4) |
| 2:00 | S.A.L.T. Lab Class: "Africa - Food Without Borders" (<i>Reserve before 10:00 a.m. today at Reception, Deck 5</i>) | S.A.L.T. Lab (4) |
| 2:00 | Food and Beverage Concierge Desk: Assists with all dining inquiries and reservations (<i>next to Reception, until 4:00 pm</i>) | Dolce Vita (5) |
| 2:00 | Enrichment Lecture with Mike Reiss: "The Dirty, Nasty World of Children's Books" Tales of celebrity ghost-writing, book-banning, and credit-stealing... from the surprisingly nasty world of children's books! | Venetian Lounge (5) |
| 2:00 | Health Seminar: Detox for Health and Weight Loss | Fitness Center (6) |
| 2:00 | Board Games: Learn new games with instruction from some of our guests in a fun and friendly session - no experience needed! | Observation Lounge (11) |
| 2:30 | American Mahjong: Arrange games with your fellow guests (<i>unhosted</i>) | S.A.L.T. Kitchen (4) |
| 2:30 | Creative Arts Program with Shelley Ocana: "Pink Flamingos of Walvis Bay, Namibia" In this class, you'll master the subtleties of watercolor washes to bring these beautiful birds to life | S.A.L.T. Kitchen (4) |
| 2:30 | Spin to Win - Spin our wheel for your chance to win fantastic spa treats - every spin is a winner | Spa (6) |
| 2:45 | Tanzanite - Triple Glow Gem: Join Mark from Hubert Jewelry, to learn more about this captivating stone | Boutique (8) |
| 3:00 | Enrichment Lecture with Col. David King, OBA: "Secret Intelligence in the 1980s" Learn about the use of spy satellites, signals intelligence and special forces | Venetian Lounge (5) |
| 3:00 | Table Tennis Tournament with a member of your Cruise Staff for this daytime activity (<i>weather permitting</i>) | Outside Panorama Lounge (9) |
| 3:00 | Blackjack Tournament alongside our friendly Casino Staff. An entry fee is required | Casino (7) |
| 3:00 | Choir Practice: Come and join World Cruise Ambassador and singer Eleanor for a fun choir for all abilities and voices. All welcome | Silver Note (7) |
| 4:00 | Bingo! Join your Cruise Staff for this daytime activity | Dolce Vita (5) |
| 4:00 | World Cruise Ambassador Concierge Desk (<i>next to Reception, until 4:45 p.m.</i>) | Dolce Vita (5) |
| 4:15 | Roman Catholic Mass with Father Thomas. All are welcome | Silver Note (7) |
| 4:45 | Team Trivia: Join Cruise Director Moss for this daytime activity for fun and prize points | Dolce Vita (5) |
| 5:00 | Health Seminar: Pure-Form Yoga with your Fitness Instructor (<i>sign up required</i>) | Fitness Center (6) |
| 5:30 | Golf Putting Competition: Join your Cruise Staff for this daytime activity | Lobby (4) |
| 5:30 | Interdenominational Service with Father Thomas. All are welcome | Silver Note (7) |
| 5:30 | Health Seminar: Evening Stretch with your Fitness Instructor (<i>sign up required</i>) | Fitness Center (6) |
| 5:45 | Pianist Remon and Guitar Entertainer Chayan alternate performances for guests' listening pleasure | Dolce Vita (5) |

EVENING ACTIVITIES

DRESS CODE: ELEGANT CASUAL

| | | |
|-------|---|---------------------|
| 6:00 | The Tommy Dorsey Orchestra: Enjoy listening and dancing to one of the greatest big bands of all-time, led by trombonist Jeff Bush | Panorama Lounge (9) |
| 6:00 | Solo Travelers Get-Together with Gentlemen Hosts Jay and Geoff | Panorama Lounge (9) |
| 6:00 | <i>Silver Dawn</i> Trio performs for your enjoyment | Panorama Lounge (9) |
| 6:15 | Pre-Dinner Show! Silversea Proudly Presents Virtuoso Piano Instrumentalist Joel Bowerman is back with a brand-new show Experience more captivating piano arrangements of your favourite tunes, accompanied by the <i>Silver Dawn</i> Band | Venetian Lounge (5) |
| 6:45 | Jazz Pianist Andre plays for guests' listening pleasure | Silver Note (7) |
| 7:45 | Join Silver Note Jazz Duo Andre and Esther as they entertain you with their live music | Silver Note (7) |
| 9:00 | Pianist Remon performs for your listening pleasure | Dolce Vita (5) |
| 9:00 | Blackjack Charlie-5 cards, 21 or less, you win! | Casino (7) |
| 9:00 | The Tommy Dorsey Orchestra: Enjoy listening and dancing to one of the greatest big bands of all-time, led by trombonist Jeff Bush | Panorama Lounge (9) |
| 9:15 | Showtime! 35mm Blockbuster: Silversea Ensemble brings iconic movie hits with the <i>Silver Dawn</i> Band! | Venetian Lounge (5) |
| 10:15 | Disco Night with DJ Gabor: All your dance floor favorites, plus your requests | Panorama Lounge (9) |
| 11:00 | NBA Playoffs: Knicks vs 76ers (<i>satellite reception permitting</i>) | Sport 24 Channel |



ALL DAY DINING

BREAKFAST

ATLANTIDE (DECK 4)

À la Carte 8:00 a.m. – 9:30 a.m.

LA TERRAZZA (DECK 7)

Buffet 7:30 a.m. – 10:00 a.m.

LUNCH

ATLANTIDE (DECK 4)

À la Carte 12:00 p.m. – 1:30 p.m.

KAISEKI (DECK 4)

À la Carte 12:00 p.m. – 2:00 p.m.

LA TERRAZZA (DECK 7)

Buffet 12:00 p.m. – 2:00 p.m.

THE GRILL (DECK 10) *

À la Carte 12:00 p.m. – 3:30 p.m.

OPEN ALL DAY

ARTS CAFÉ (DECK 8)

Light Snacks 6:30 a.m. – 11:00 p.m.

SPACCANAPOLI (DECK 11)

À la Carte 11:00 a.m. – 11:00 p.m.

* Weather permitting

** Reservations required

DINNER

As a courtesy to your fellow guests please respect the times of your dinner reservation.

ATLANTIDE (DECK 4)

À la Carte 6:00 p.m. – 8:30 p.m.

S.A.L.T. Kitchen (DECK 4)

À la Carte 6:30 p.m. – 9:00 p.m.

KAISEKI (DECK 4) **

À la Carte 6:30 p.m. – 9:00 p.m.

A dining fee per person applies

LATERRAZZA (DECK 7) **

À la Carte 6:30 p.m. – 9:00 p.m.

SILVER NOTE (DECK 7) **

À la Carte 6:30 p.m. – 9:00 p.m.

THE GRILL (DECK 10) */**

À la Carte 6:30 p.m. – 9:00 p.m.

LA DAME (DECK 8) **

À la Carte 6:30 p.m. – 9:00 p.m.

Gentlemen: Jacket required

A dining fee per person applies

Should you wish to cancel a reservation at any of our specialty dining venues, kindly do so no later than 24 hours prior to your reservation time. Cancellations made after this period will incur the full cover charge per person.

BAR HOURS

| | |
|-------------------------|-------------------------------|
| 6:30 a.m. – 11:00 p.m. | Arts Café (Deck 8) |
| 9:00 a.m. – 10:30 p.m. | Pool Bar * (Deck 10) |
| 10:00 a.m. – until late | Panorama Lounge (Deck 9) |
| 10:00 a.m. – until late | Dolce Vita (Deck 5) |
| 6:00 p.m. – until late | S.A.L.T. Bar (Deck 4) |
| 6:00 p.m. – 11:00 p.m. | Observation Lounge (Deck 11) |
| 6:30 p.m. – until late | Silver Note (Deck 7) |
| 9:00 p.m. – until late | Connoisseur's Corner (Deck 9) |

*Weather permitting

IN-SUITE DINING

24-hour

The menu is available on the TV.

To place your order please contact your butler or call extension 500. In-Suite Dining is also available in other public areas when our dining venues are not open for service.

**Consuming raw or uncooked meats, poultry, seafood, shellfish or eggs may increase your risk of foodborne illness, especially if you have certain medical conditions. Silversea kitchens are not allergen free environments. Please inform our Crew if you have a food allergy or dietary restrictions.*

STAY HEALTHY

Please help us keep everyone healthy by using hand sanitizer at the gangway before boarding in each port. Hand sanitizers are also available throughout the ship—please use them often. Stay healthy and enjoy your cruise!

SERVICES

POOL & JACUZZI* | DECK 10

7:00 a.m. – 7:00 p.m.

* Weather permitting

BOUTIQUE | DECK 8

Window gallery pop up boutique open all day for preview and viewing

10:00 a.m. – 10:00 p.m.

Toiletries and other essential items are available for purchase upon request in the Boutique or through your Butler. Dial 555 (Reception) for assistance.

CASINO | DECK 7

Slots: All day – until late

Tables: 2:00 p.m. – 6:00 p.m.

9:00 p.m. – until late

Age restriction: over 18 to use the facilities.

SPA | DECK 6

7:00 a.m. – 10:00 p.m.

SAUNA & STEAM | DECK 6

7:00 a.m. – 10:00 p.m.

Ages 16-17 permitted with guardian

FITNESS CENTER | DECK 6

5:00 a.m. – 10:00 p.m.

Ages 16-17 permitted with guardian

FUTURE CRUISE SALES | DECK 5

Please dial 60515 or 80509 or consult your suite ITV to request an appointment.

8:00 a.m. – 12:00 p.m. | 2:00 p.m. – 6:00 p.m.

SHORE CONCIERGE DESK | DECK 5

Dial 551 during daily opening hours or consult your suite ITV to request an appointment or book an excursion.

9:00 a.m. - 12:00 p.m. | 3:00 p.m. - 7:00 p.m.

GUEST RELATIONS MANAGER | DECK 5

Dial 555 for assistance.

8:00 a.m. – 12:00 p.m. | 4:00 p.m. – 8:00 p.m.

MEDICAL CENTER | DECK 3

Dial 10333 during clinic hours.

9:30 a.m. – 11:00 a.m. | 4:00 p.m. – 5:30 p.m.

Medical assistance is also available by appointment.

Dial 555 (Reception) after hours.

Emergency service is available 24 hours a day.

Please use the Forward elevator or Forward stairs to reach the clinic.

Kindly ask about charges prior to consultation.

**IN THE EVENT OF AN
EMERGENCY PLEASE DIAL 999**